

Look Inside Live Outside

BRAEZ

S / S 1 6 S T Y L E B O O K

BRAEZ

BRAEZ SPRING SUMMER 2016 COLLECTION

The central idea behind Braez is to provide clothing that is made of the softest fabrics of the planet, for superlative easy and comfort, timeless and effortlessly elegant styles that are appropriate in every aspect of a self-aware woman's life.

The collection named the message "Behind the clothes, is the voice of the heart." includes natural fibers such as silk, wool and cotton, which offers both the comfort and the elegance that the modern and stylish Braez women always need. Decorations - laces, feather-like materials, nets and hand-made felt- added to the tight fitting and warm textured pieces complement the **BRAEZ** look.

The designs, which employ bright touches to dark colors such as cream, blush, sky, lilac, silver, earth, sun, grass, jean are up for becoming among the essentials of wardrobes of women who want to look feminine without considering comfort, go by their daily routines and multi-task in the best way possible.

BRAEZ

e a r t h

BRAEZ

Earth S/S 16



01 CREAM



08 BLUSH



04 SKY



05 LILAC



06 SILVER



03 EARTH



09 SUN



07 GRASS



02 JEAN

BRAEZ S/S 16 Collection is dyed using the most advanced green technologies available today.

The “used” look and differences in shade within the same colour range is the character of the **BRAEZ** Collection whereby each garment is unique.

BRAEZ

Earth S/S 16



E 2 - SS16

50-50 % COTTON MODAL JERSEY

SIZES : XS/S/M/L/XL/XXL



E 3 - SS16

50-50 % COTTON VISCOSE VOILE

SIZES : XS/S/M/L/XL/XXL



E 4 - SS16

50-50 % COTTON VISCOSE VOILE

SIZES : XS/S/M/L/XL/XXL

BRAEZ

Earth S/S 16

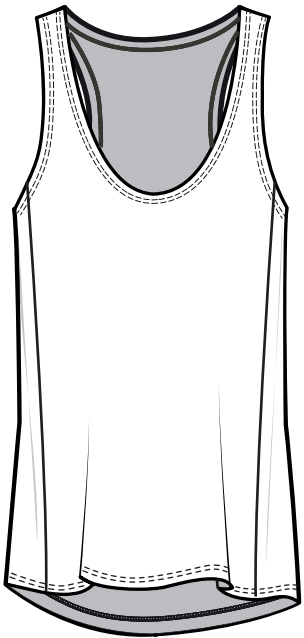

E 5 - SS16

48-48-4 % M.MODAL COTTON EA RIB

SIZES : XS/S/M/L/XL/XXL

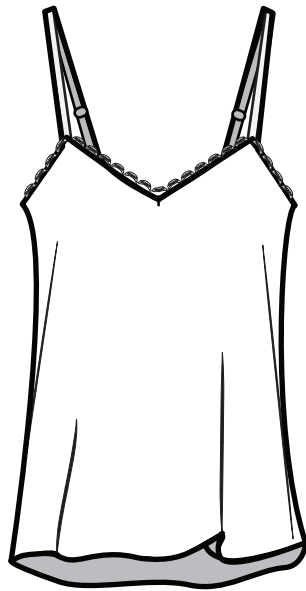

E 6 - SS16

48-48-4 % M.MODAL COTTON EA RIB

SIZES : XS/S/M/L/XL/XXL

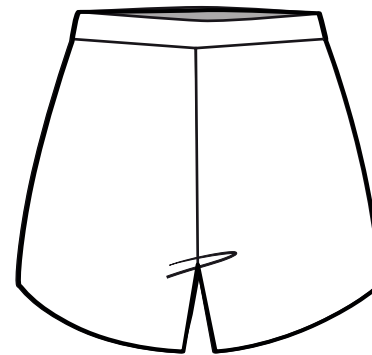

E 7 - SS16

48-48-4 % M.MODAL COTTON EA RIB

SIZES : XS/S/M/L/XL/XXL

BRAEZ

h a p p y

BRAEZ

Happy S/S 16



01 CREAM



08 BLUSH



04 SKY



05 LILAC

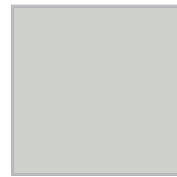

06 SILVER



03 EARTH



09 SUN



07 GRASS



02 JEAN

BRAEZ S/S 16 Collection is dyed using the most advanced green technologies available today.

The “used” look and differences in shade within the same colour range is the character of the **BRAEZ** Collection whereby each garment is unique.

BRAEZ

Happy S/S 16

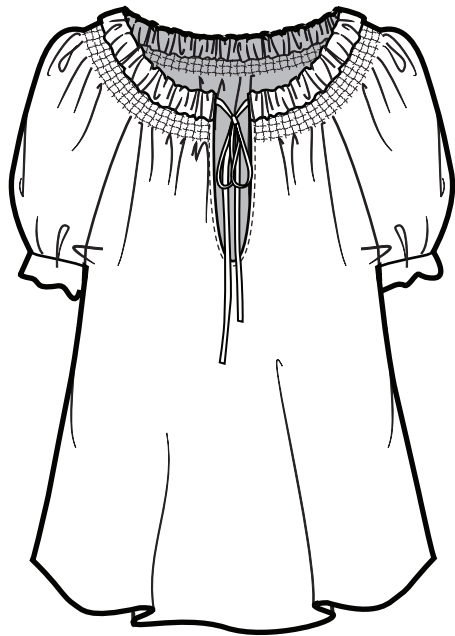

H 2 - SS16

50-50 % COTTON VISCOSE VOILE

SIZES : XS/S/M/L/XL/XXL

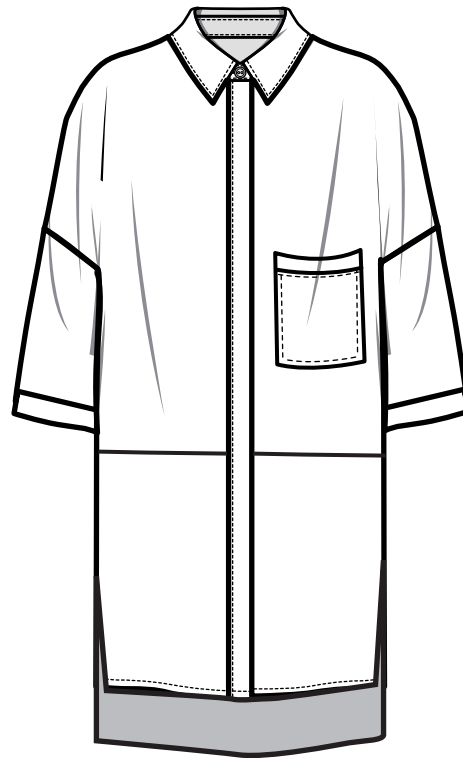

H 3 - SS16

100 % PES HONEYCOMB VOILE

SIZES : XS/S/M/L/XL/XXL



H 4 - SS16

50-50 % COTTON VISCOSE VOILE

SIZES : XS/S/M/L/XL/XXL



H 5 - SS16

50-50 % COTTON VISCOSE VOILE

SIZES : XS/S/M/L/XL/XXL

BRAEZ

Happy S/S 16



H 7 - SS16

50-50 % COTTON VISCOSE VOILE

SIZES : XS/S/M/L/XL/XXL

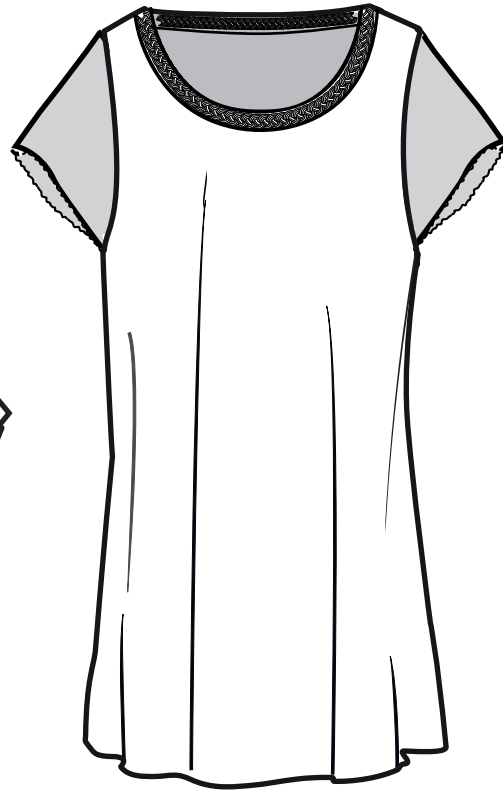

H 10 - SS16

50-50 % COTTON VISCOSE VOILE

SIZES : XS/S/M/L/XL/XXL

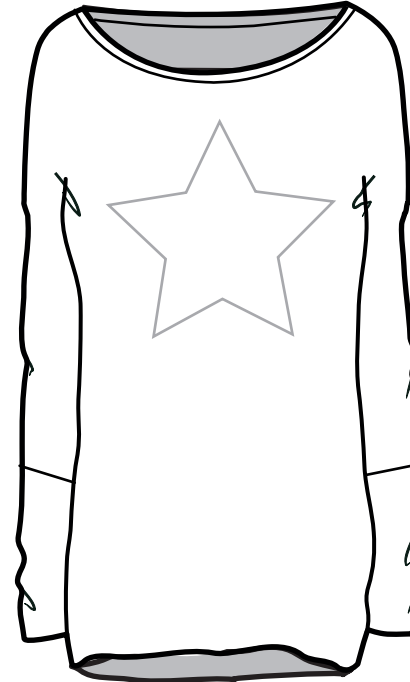

H 11 - SS16

50-50 % COTTON VISCOSE VOILE

SIZES : XS/S/M/L/XL/XXL

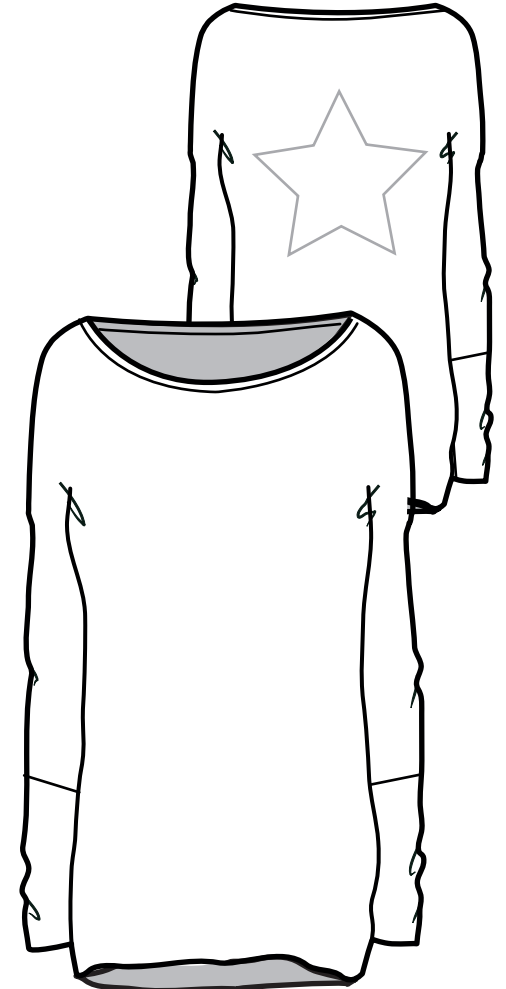

H 11 A - SS16

50-50 % COTTON VISCOSE VOILE

SIZES : XS/S/M/L/XL/XXL

BRAEZ

Happy S/S 16



H 12 - SS16

50-50% COTTON VISCOSE VOILE

SIZES : XS/S/M/L/XL /XXL



H 13 - SS16

50-50% COTTON VISCOSE VOILE

SIZES : XS/S/M/L/XL /XXL



H 14 - SS16

50-50% COTTON VISCOSE VOILE

SIZES : XS/S/M/L/XL/XXL

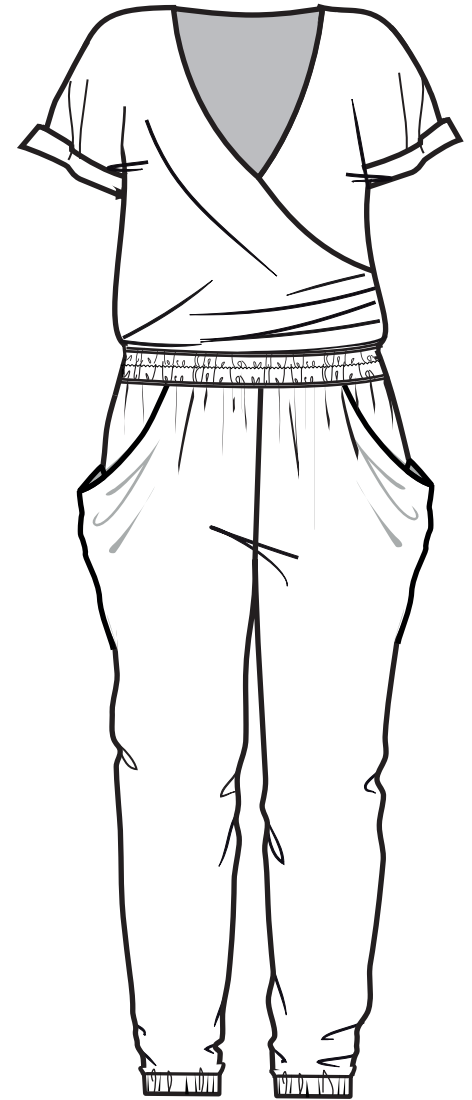

H 15 - SS16

100% RAYON CREPE

SIZES : XS/S/M/L/XL/XXL

BRAEZ

Happy S/S 16

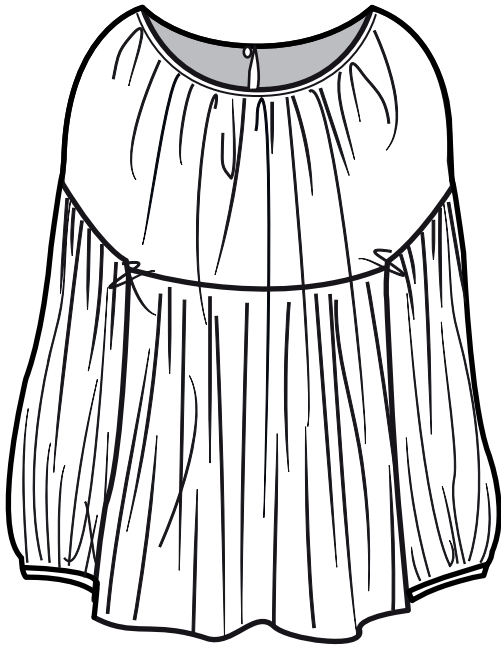

H 17 - SS16

100 % PES HONEYCOMB VOILE

SIZES : XS/S/M/L/XL/XXL

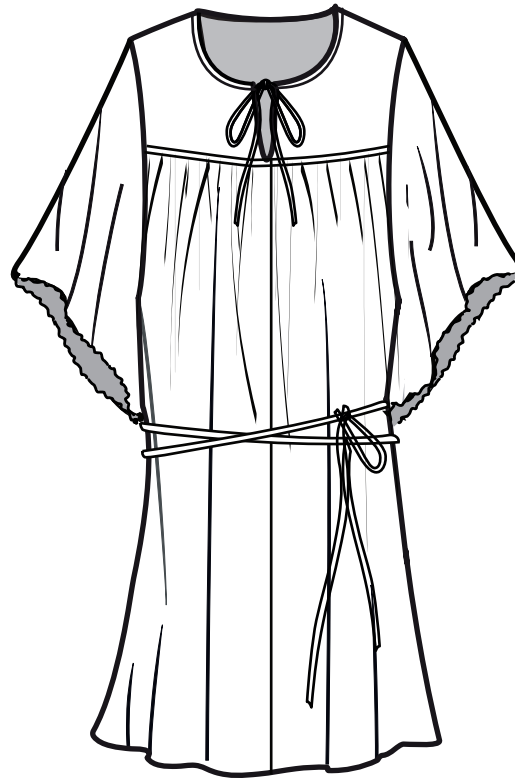

H 18 - SS16

100 % HONEYCOMB VOILE

SIZES : XS/S/M/L/XL/XXL



H 19 - SS16

50-50 % COTTON VISCOSE VOILE

SIZES : XS/S/M/L/XL/XXL

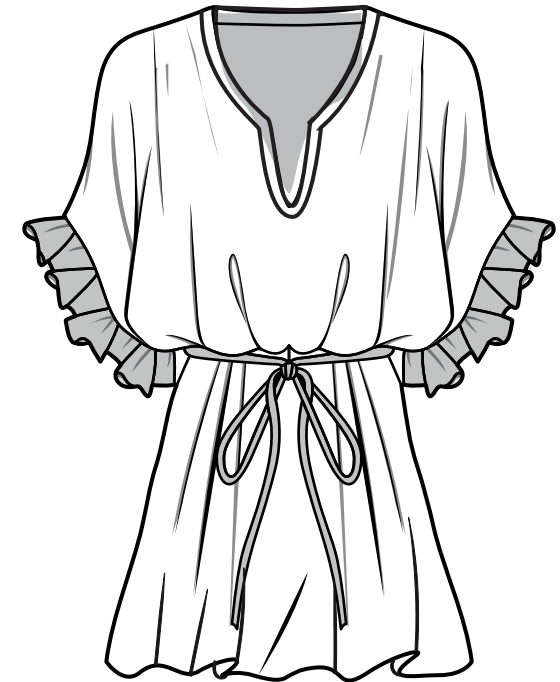

H 21 - SS16

100 % PES HONEYCOMB VOILE

SIZES : XS/S/M/L/XL/XXL

BRAEZ

Happy S/S 16

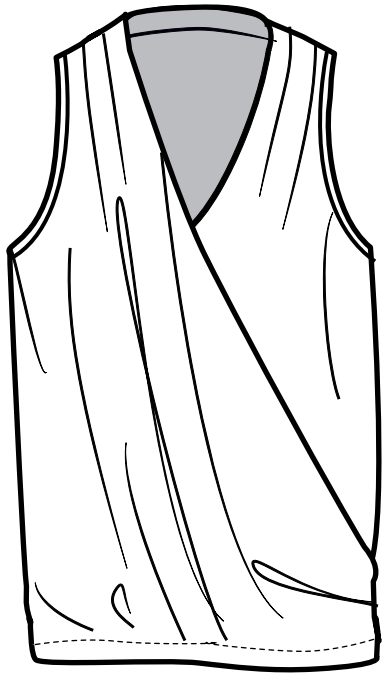

H 22 - SS16

100 % PES HONEYCOMB VOILE

SIZES : XS/S/M/L/XL/XXL

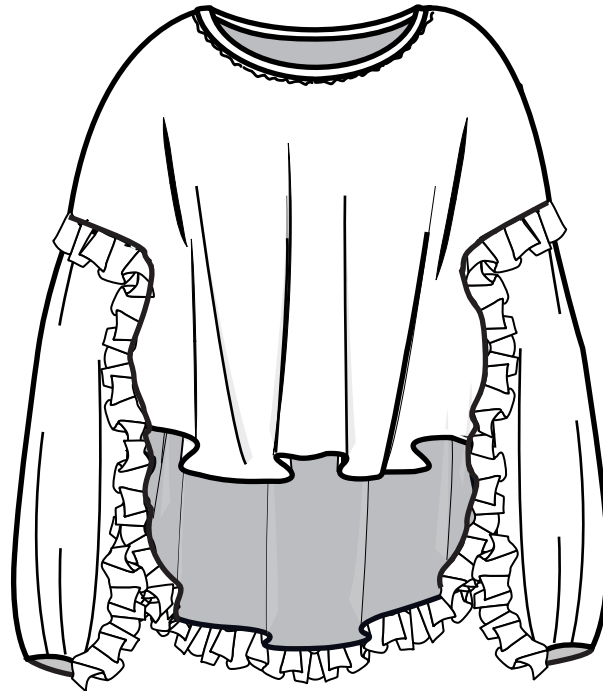

H 24 - SS16

80-20 % VISCOSE FLAM PES JERSEY

SIZES : XS/S/M/L/XL/XXL



H 26 - SS16

80-20 % VISCOSE FLAM PES JERSEY

SIZES : XS/S/M/L/XL/XXL

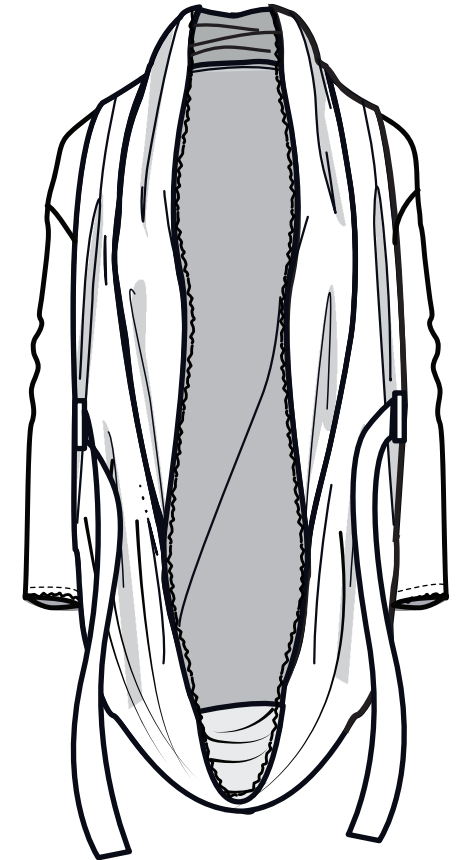

H 27 - SS16

80-20 % VISCOSE FLAM PES JERSEY

SIZES : XS/S/M/L/XL/XXL

BRAEZ

Happy S/S 16



H 30 - SS16

50-50 % COTTON VISCOSE VOILE

SIZES : XS/S/M/L/XL/XXL

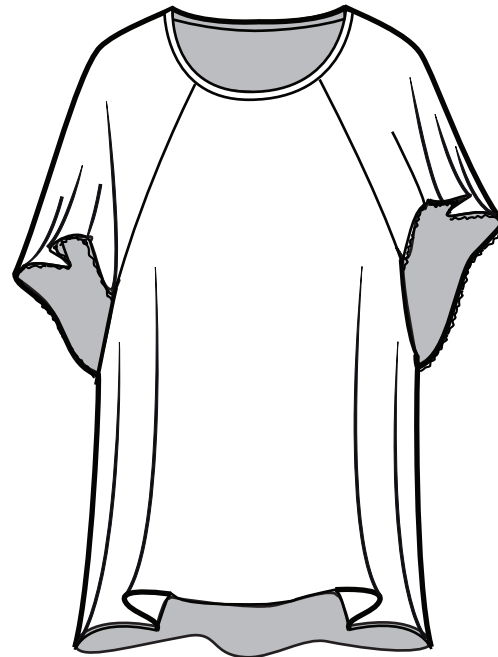

H 31 - SS16

80-20 % VISCOSE FLAM PES JERSEY

SIZES : XS/S/M/L/XL/XXL



H 35 - SS16

50-50 % COTTON VISCOSE VOILE

SIZES : ONE SIZE



H 36 - SS16

50-50 % COTTON VISCOSE VOILE

SIZES : XS/S/M/L/XL/XXL

BRAEZ

Happy S/S 16



H 37 - SS16

50-50 % COTTON VISCOSE VOILE

SIZES : XS/S/M/L/XL/XXL



H 38 - SS16

50-50 % COTTON VISCOSE VOILE

SIZES : XS/S/M/L/XL/XXL

BRAEZ

h o m e

BRAEZ

Home S/S 16



01 CREAM



08 BLUSH



04 SKY



05 LILAC

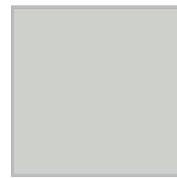

06 SILVER



03 EARTH



09 SUN



07 GRASS



02 JEAN

BRAEZ S/S 16 Collection is dyed using the most advanced green technologies available today.

The “used” look and differences in shade within the same colour range is the character of the **BRAEZ** Collection whereby each garment is unique.

BRAEZ

Home S/S 16



HM 1 - SS16

48-48-4 % VISCOSE-PES-EA POLAR FLEECE

SIZES : XS/S/M/L/XL/XXL



HM 2 - SS16

48-48-4 % VISCOSE-PES-EA POLAR FLEECE

SIZES : XS/S/M/L/XL/XXL



HM 3 - SS16

48-48-4 % VISCOSE-PES-EA POLAR FLEECE

SIZES : XS/S/M/L/XL/XXL



HM 4 - SS16

48-48-4 % VISCOSE-PES-EA POLAR FLEECE

SIZES : XS/S/M/L/XL/XXL

BRAEZ

Home S/S 16

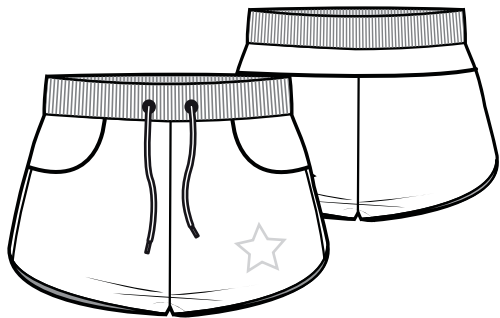

HM 5 - SS16

48-48-4 % VISCOSE-PES-EA POLAR FLEECE

SIZES : XS/S/M/L/XL/XXL



HM 6 - SS16

80-20 % COTTON-PES VELOUR

SIZES : XS/S/M/L/XL/XXL



HM 8 - SS16

80-20 % COTTON-PES VELOUR

SIZES : XS/S/M/L/XL/XXL

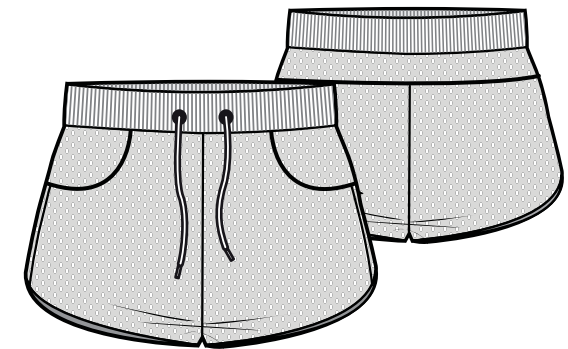

HM 9 - SS16

80-20 % COTTON-PES VELOUR

SIZES : XS/S/M/L/XL/XXL

BRAEZ

k n i t s

BRAEZ

Knits S/S 16



01 CREAM



08 BLUSH



04 SKY



05 LILAC



06 SILVER



03 EARTH



09 SUN



07 GRASS



02 JEAN

BRAEZ S/S 16 Collection is dyed using the most advanced green technologies available today.

The “used” look and differences in shade within the same colour range is the character of the **BRAEZ** Collection whereby each garment is unique.

BRAEZ

Knits S/S 16

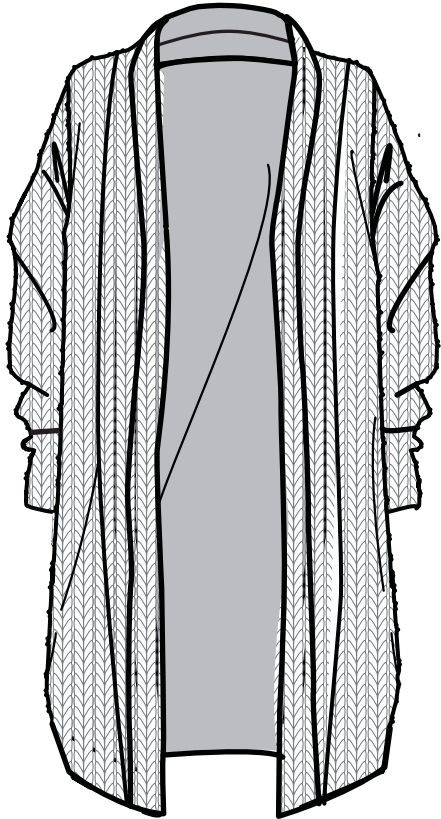

K 1 - SS16

100 % COTTON TRICOT

SIZES : XS/S/M/L/XL/XXL

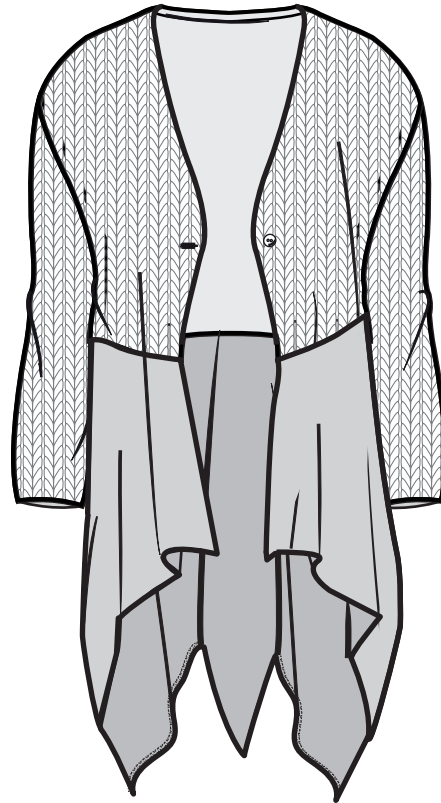

K 2 - SS16

100 % COTTON TRICOT

SIZES : XS/S/M/L/XL/XXL

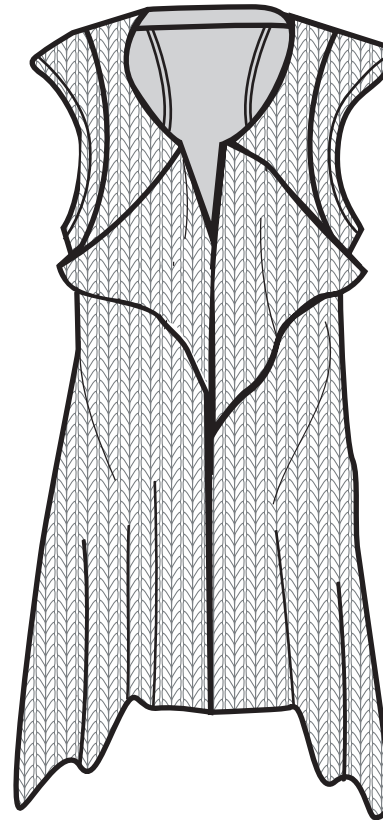

K 3 - SS16

100 % COTTON TRICOT

SIZES : XS/S/M/L/XL/XXL

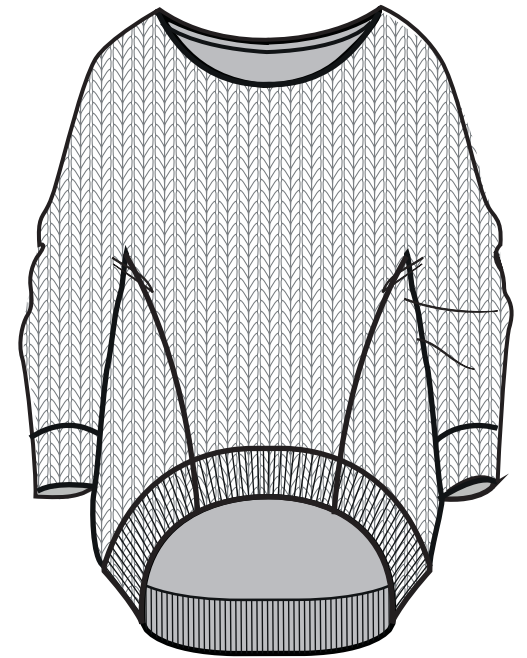

K 4 - SS16

100 % COTTON TRICOT

SIZES : XS/S/M/L/XL/XXL

BRAEZ

Knits S/S 16



K 5 - SS16

100% COTTON TRICOT

SIZES : XS/S/M/L/XL/XXL

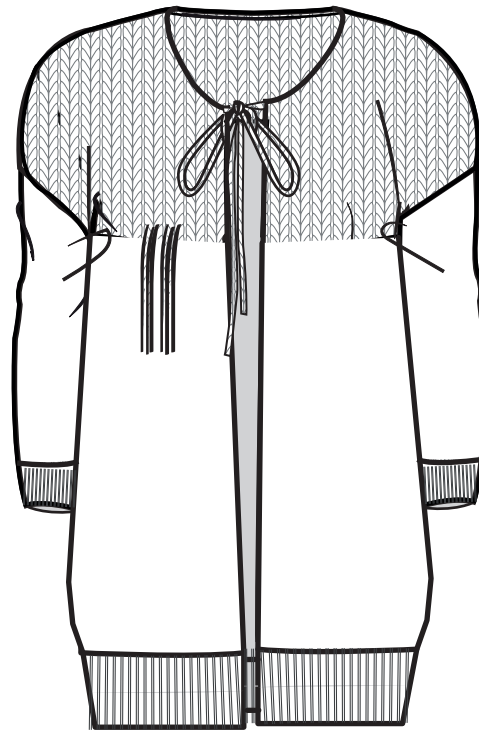

K 6 - SS16

100% COTTON TRICOT

SIZES : XS/S/M/L/XL/XXL

BRAEZ

l o v e l y

BRAEZ

Lovely S/S 16



08 BLUSH
FLOWER



04 SKY
FLOWER



07 GRASS
FLOWER

BRAEZ

Lovely S/S 16



L 1 - SS16

50-50 % COTTON VISCOSE VOILE

SIZES : XS/S/M/L/XL/XXL

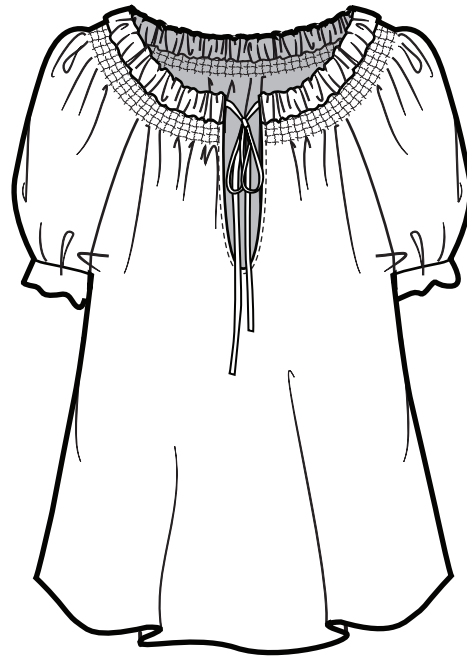

L 2 - SS16

50-50 % COTTON VISCOSE VOILE

SIZES : XS/S/M/L/XL/XXL



L 3 - SS16

50-50 % COTTON VISCOSE VOILE

SIZES : XS/S/M/L/XL/XXL

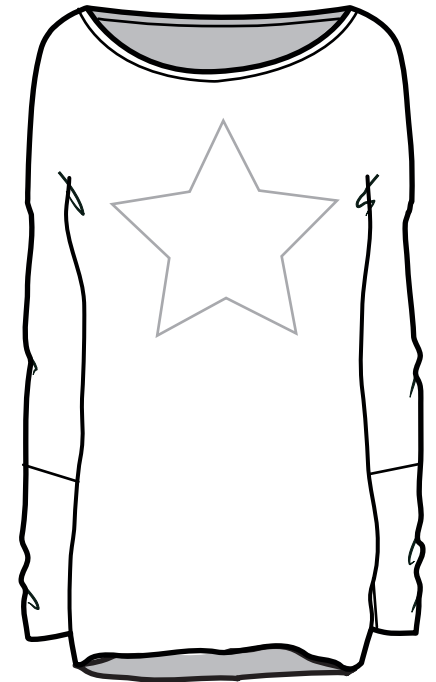

L 4 - SS16

50-50 % COTTON VISCOSE VOILE

SIZES : XS/S/M/L/XL/XXL

BRAEZ

Lovely S/S 16



L 5 - SS16

50-50 % COTTON VISCOSE VOILE

SIZES : XS/S/M/L/XL/XXL

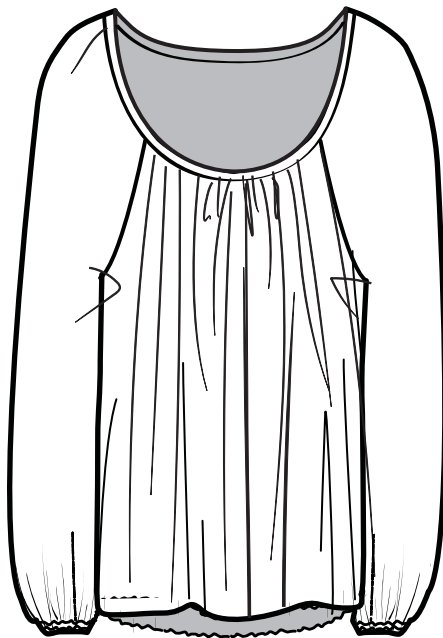

L 6 - SS16

50-50 % COTTON VISCOSE VOILE

SIZES : XS/S/M/L/XL/XXL



L 7 - SS16

50-50 % COTTON VISCOSE VOILE

SIZES : XS/S/M/L/XL/XXL

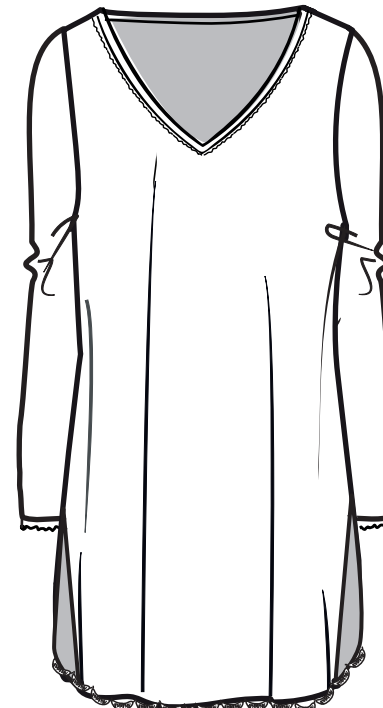

L 8 - SS16

50-50 % COTTON VISCOSE VOILE

SIZES : XS/S/M/L/XL/XXL



L 9 - SS16

50-50 % COTTON VISCOSE VOILE

SIZES : XS/S/M/L/XL/XXL

BRAEZ

n e e d s

BRAEZ

Needs S/S 16



BRAEZ S/S 16 Collection is dyed using the most advanced green technologies available today.

The “used” look and differences in shade within the same colour range is the character of the **BRAEZ** Collection whereby each garment is unique.

BRAEZ

Needs S/S 16

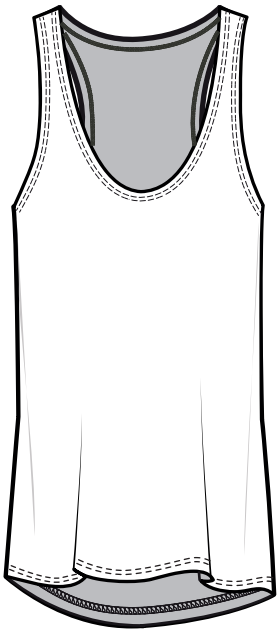

N 1 - SS16

50-50 % COTTON MODAL JERSEY

SIZES : XS/S/M/L/XL/XXL

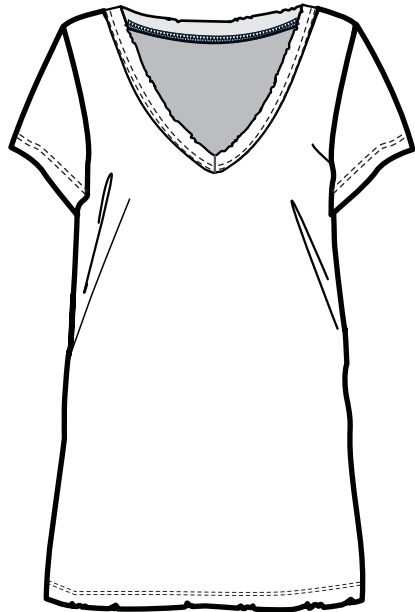

N 2 - SS16

50-50 % COTTON MODAL JERSEY

SIZES : XS/S/M/L/XL/XXL



N 3 - SS16

50-50 % COTTON MODAL JERSEY

SIZES : XS/S/M/L/XL/XXL



N 5 - SS16

50-50 % COTTON MODAL JERSEY

SIZES : XS/S/M/L/XL/XXL

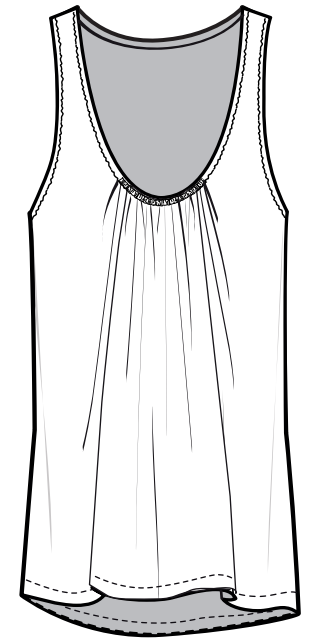

N 6 - SS16

85-15 % VISCOSE SILK JERSEY

SIZES : XS/S/M/L/XL/XXL

BRAEZ

r o m a n c e

BRAEZ

Romance S/S 16



01 CREAM



08 BLUSH



04 SKY



05 LILAC

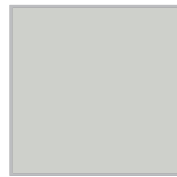

06 SILVER



03 EARTH



09 SUN



07 GRASS



02 JEAN

BRAEZ S/S 16 Collection is dyed using the most advanced green technologies available today.

The “used” look and differences in shade within the same colour range is the character of the **BRAEZ** Collection whereby each garment is unique.

BRAEZ

Romance S/S 16



R 1 - SS16

50-50 % COTTON MODAL JERSEY

SIZES : XS/S/M/L/XL /XXL



R 2 - SS16

50-50 % COTTON MODAL JERSEY

SIZES : XS/S/M/L/XL /XXL



R 5 - SS16

85-15 % VISCOSE SILK JERSEY

SIZES : XS/S/M/L/XL /XXL



R 6 - SS16

85-15 % VISCOSE SILK JERSEY

SIZES : XS/S/M/L/XL /XXL

BRAEZ

Romance S/S 16

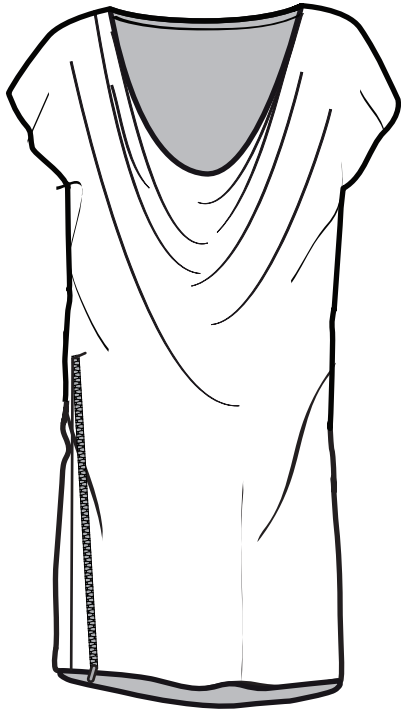

R 7 - SS16

50-50 % COTTON MODAL JERSEY

SIZES : XS/S/M/L/XL /XXL



R 8 - SS16

50-50 % COTTON MODAL JERSEY

SIZES : XS/S/M/L/XL /XXL

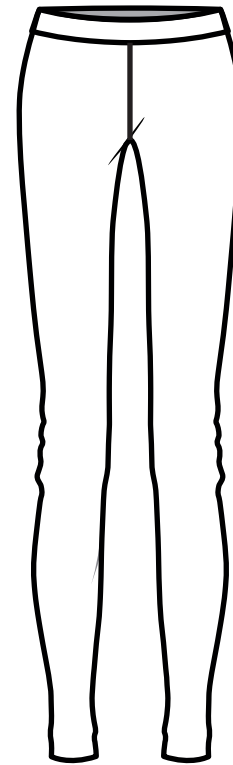

R 13 - SS16

92-8 % COTTON EA JERSEY

SIZES : XS/S/M/L/XL /XXL



R 14 - SS16

95-5 % COTTON EA FLEECE

SIZES : XS/S/M/L/XL /XXL

BRAEZ

Romance S/S 16



R 15 - SS16

50-50 % COTTON MODAL JERSEY

SIZES : XS/S/M/L/XL /XXL

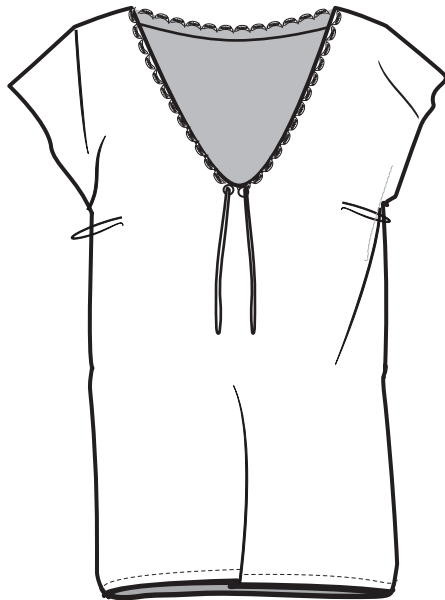

R 16 - SS16

50-50 % COTTON MODAL JERSEY

SIZES : XS/S/M/L/XL /XXL

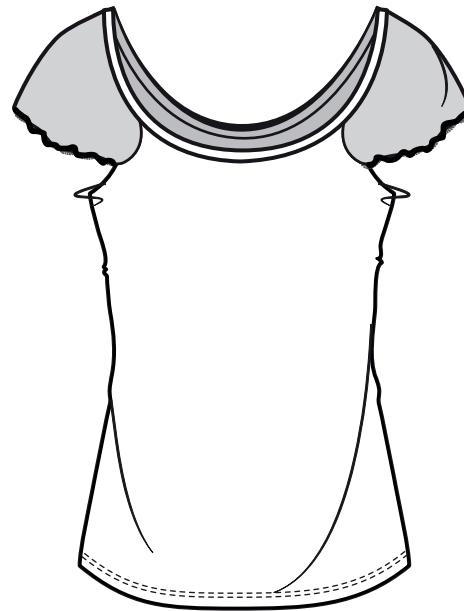

R 18 - SS16

50-50 % COTTON MODAL JERSEY

SIZES : XS/S/M/L/XL /XXL



R 20 - SS16

50-50 % COTTON MODAL JERSEY

SIZE : ONE SIZE

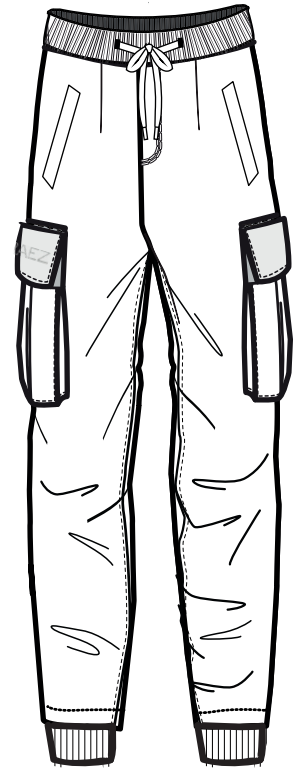

R 21 - SS16

96-4 % COTTON EA SLUB FLEECE

SIZES : XS/S/M/L/XL /XXL

BRAEZ

s k i n s

BRAEZ

Skins S/S 16



01 CREAM



08 BLUSH



04 SKY

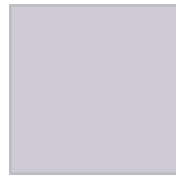

05 LILAC



06 SILVER



03 EARTH



09 SUN



07 GRASS



02 JEAN

BRAEZ S/S 16 Collection is dyed using the most advanced green technologies available today.

The “used” look and differences in shade within the same colour range is the character of the **BRAEZ** Collection whereby each garment is unique.

BRAEZ

Skins S/S 16

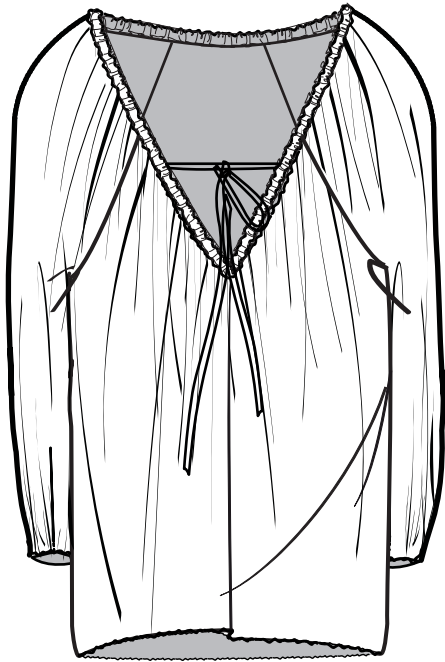

SK 1 - SS16

100 % RAYON CREPE WOVEN

SIZES : XS/S/M/L/XL /XXL

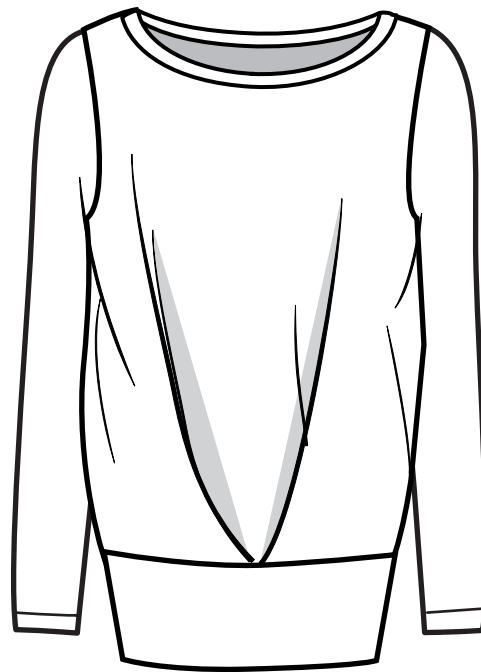

SK 2 - SS16

100 % RAYON CREPE WOVEN

SIZES : XS/S/M/L/XL /XXL

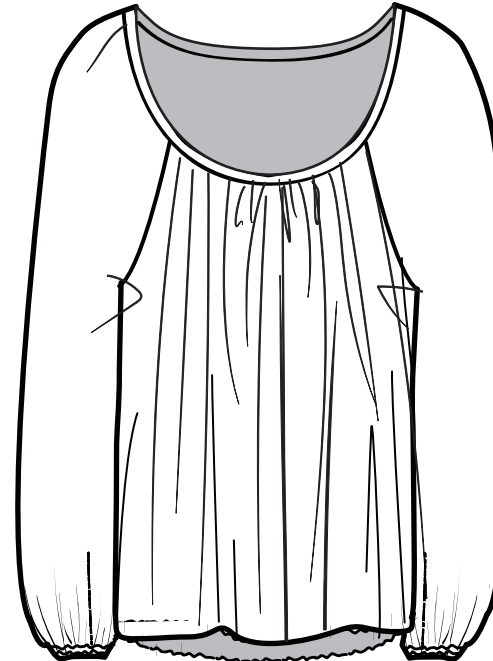

SK 3 - SS16

50/50 % COTTON- VISCOSE VOILE

SIZES : XS/S/M/L/XL /XXL



SK 5 - SS16

100 % RAYON CREPE WOVEN

SIZES : XS/S/M/L/XL /XXL

BRAEZ

Skins S/S 16



SK 6 - SS16

50-50 % COTTON VISCOSE VOILE

SIZES : XS/S/M/L/XL /XXL



SK 7 - SS16

50-50 % COTTON VISCOSE VOILE

SIZES : XS/S/M/L/XL /XXL

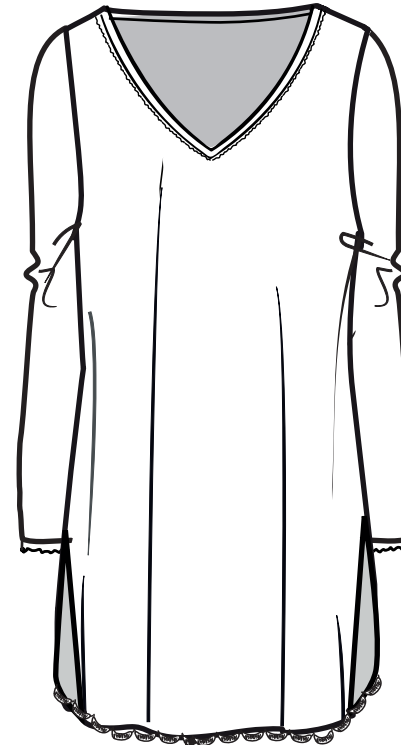

SK 8 - SS16

50-50 % COTTON VISCOSE VOILE

SIZES : XS/S/M/L/XL /XXL



SK 10 - SS16

100 % RAYON CREPE WOVEN

SIZES : XS/S/M/L/XL /XXL

BRAEZ

Skins S/S 16



SK 11 - SS16

100 % RAYON CREPE WOVEN

SIZES : XS/S/M/L/XL /XXL

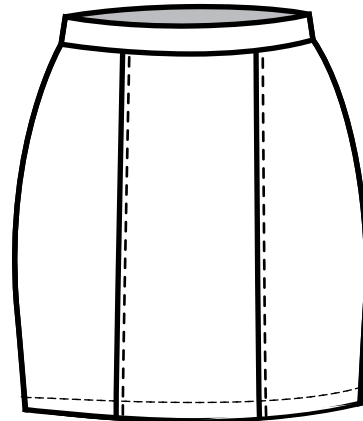

SK 14 - SS16

70 -25-5 % VISCOSE PA EA INTERLOCK

SIZES : XS/S/M/L/XL /XXL

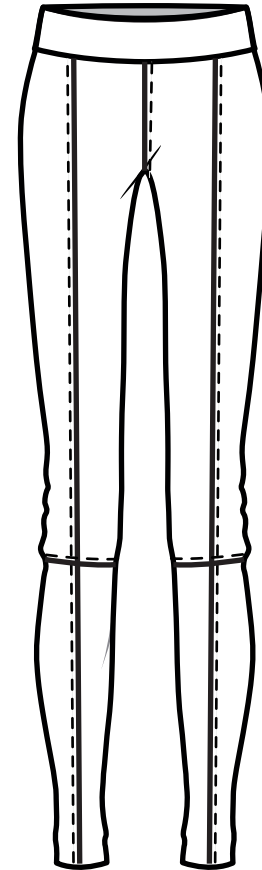

SK 15 - SS16

70 -25-5 % VISCOSE PA EA INTERLOCK

SIZES : XS/S/M/L/XL /XXL

BRAEZ

s t a r

BRAEZ

Star S/S 16



01 CREAM



08 BLUSH



04 SKY



05 LILAC



06 SILVER



03 EARTH



09 SUN



07 GRASS



02 JEAN

BRAEZ S/S 16 Collection is dyed using the most advanced green technologies available today.

The “used” look and differences in shade within the same colour range is the character of the **BRAEZ** Collection whereby each garment is unique.

BRAEZ

Star S/S 16

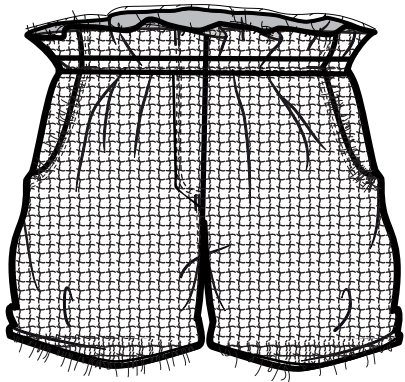

S 2 - SS16

100 % COTTON ETAMINE WOVEN

SIZES : XS/S/M/L/XL /XXL

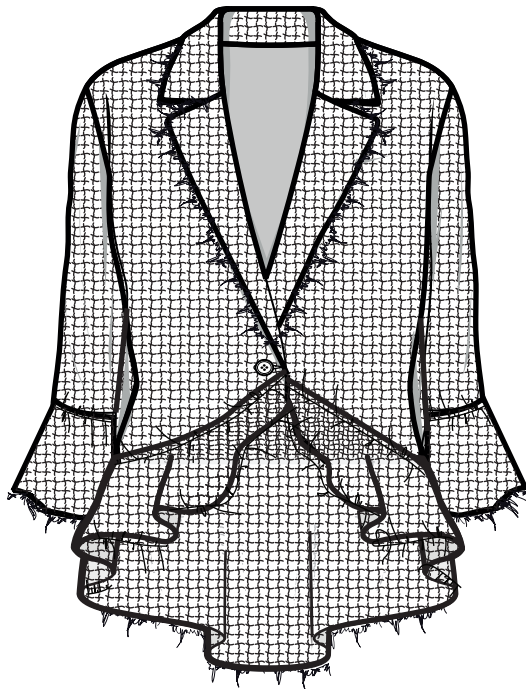

S 3 - SS16

100 % COTTON ETAMINE WOVEN

SIZES : XS/S/M/L/XL /XXL

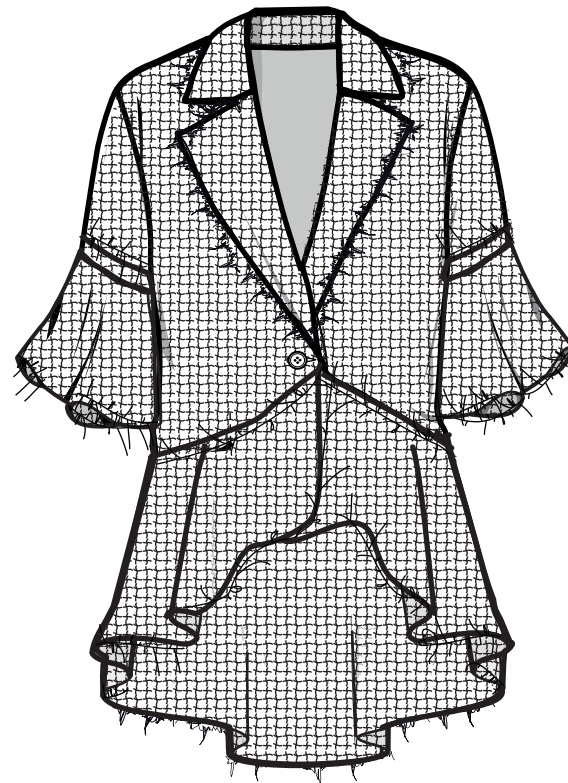

S 5 - SS16

100 % COTTON ETAMINE WOVEN

SIZES : XS/S/M/L/XL /XXL



S 6 - SS16

92-8 % SILK EA WOVEN

SIZES : XS/S/M/L/XL /XXL

BRAEZ

Star S/S 16

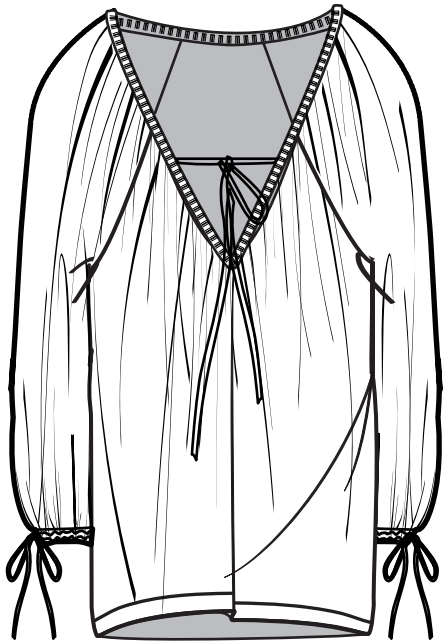

S 7 - SS16

92-8 % SILK EA WOVEN

SIZES : XS/S/M/L/XL /XXL

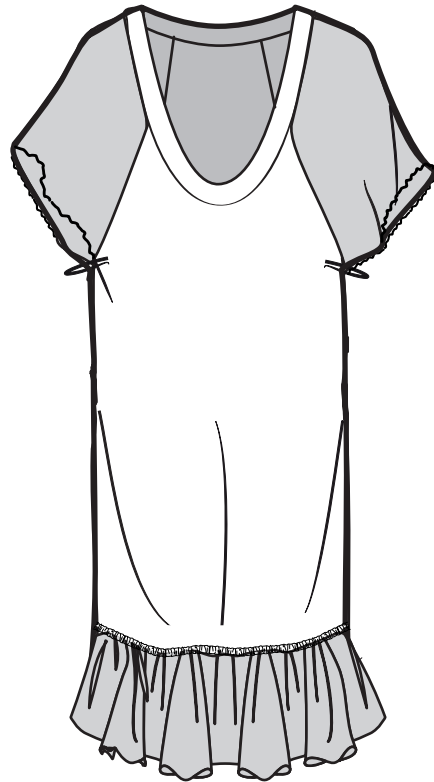

S 9 - SS16

92-8 % SILK EA WOVEN

SIZES : XS/S/M/L/XL /XXL

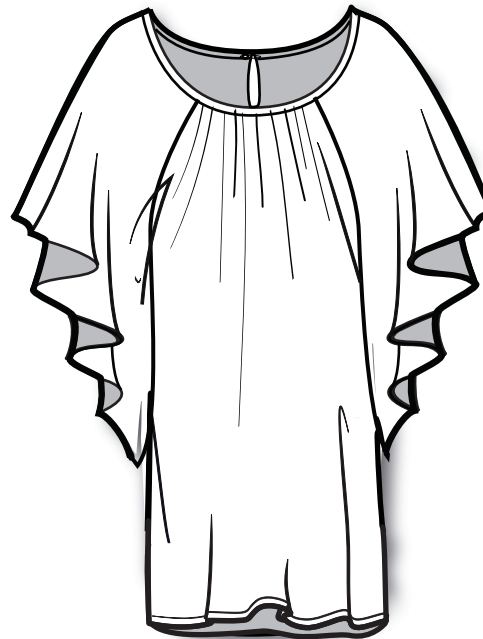

S 11- SS16

50-50 % COTTON MODAL JERSEY

SIZES : XS/S/M/L/XL /XXL



S 12 - SS16

50-50 % COTTON VISCOSE VOILE

SIZES : XS/S/M/L/XL /XXL

BRAEZ

Star S/S 16

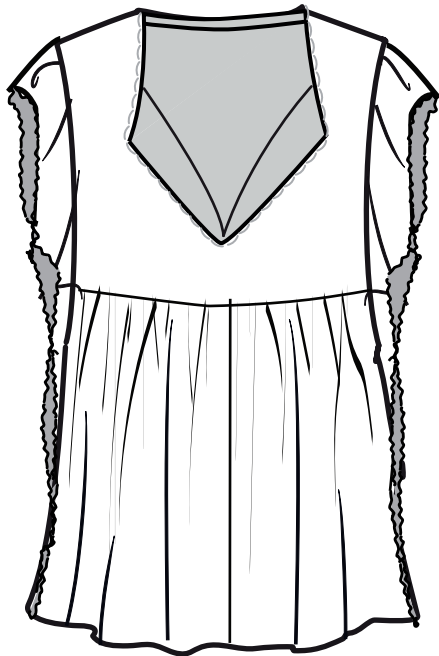

S 13 - SS16

50-50 % COTTON VISCOSE VOILE

SIZES : XS/S/M/L/XL /XXL



S 14 - SS16

100 % RAYON CREPE

SIZES : XS/S/M/L/XL /XXL



S 17 - SS16

92-8 % SILK EA WOVEN

SIZE : ONE SIZE

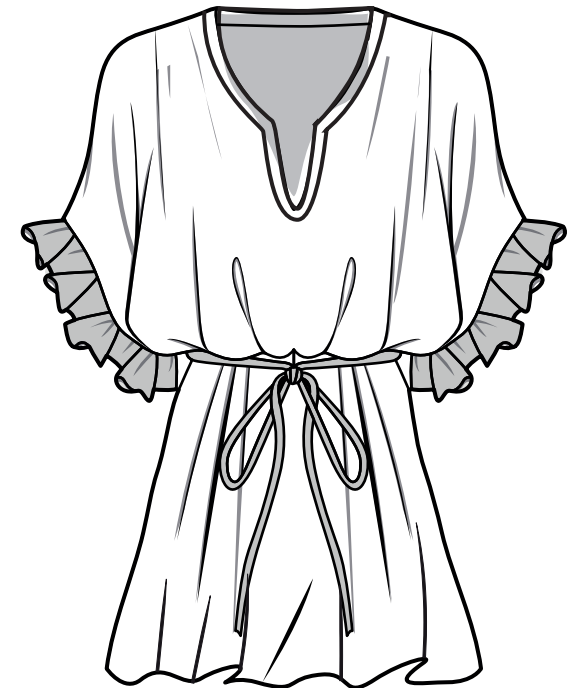

S 18 - SS16

100 % SILK CRINCLE CHIFFON

SIZES : XS/S/M/L/XL /XXL

BRAEZ

Star S/S 16

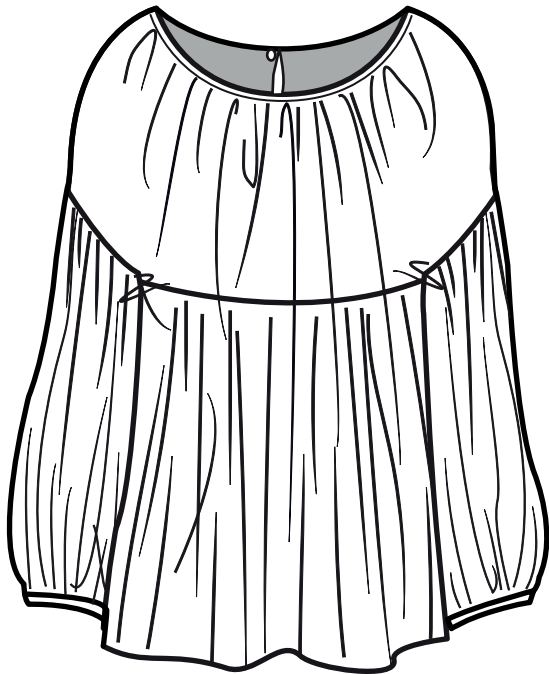

S 19 - SS16

100 % SILK CRINCLE CHIFFON

SIZES : XS/S/M/L/XL /XXL



S 20 - SS16

85-15 % VISCOSE SILK WOVEN

SIZES : XS/S/M/L/XL /XXL



S 21 - SS16

100 % SILK CRINCLE CHIFFON

SIZE : ONE SIZE

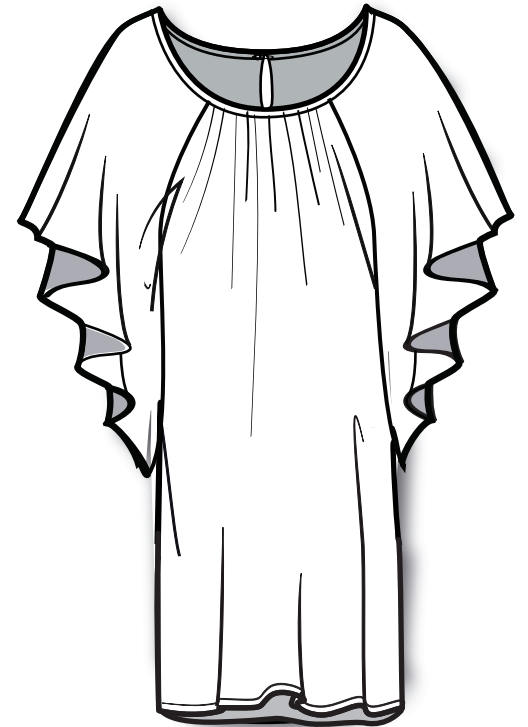

S 22 - SS16

92-8 % SILK EA WOVEN

SIZES : XS/S/M/L/XL /XXL

BRAEZ

s u r p r i s e

BRAEZ

Surprise S/S 16

Dip Dye



01 CREAM

08 BLUSH

04 SKY

05 LILAC

06 SILVER

03 EARTH

09 SUN

07 GRASS

02 JEAN

BRAEZ S/S 16 Collection is dyed using the most advanced green technologies available today.

The “used” look and differences in shade within the same colour range is the character of the **BRAEZ** Collection whereby each garment is unique.

BRAEZ

Surprise S/S 16

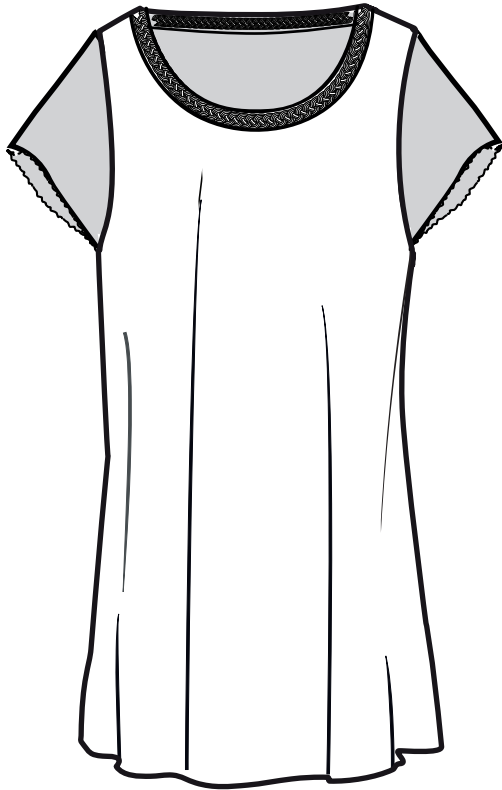

SP 1 - SS16

50-50 % COTTON VISCOSE VOILE

SIZES : XS/S/M/L/XL /XXL



SP 2 - SS16

50-50 % COTTON VISCOSE VOILE

SIZES : XS/S/M/L/XL /XXL



SP 3 - SS16

50-50 % COTTON VISCOSE VOILE

SIZES : XS/S/M/L/XL /XXL

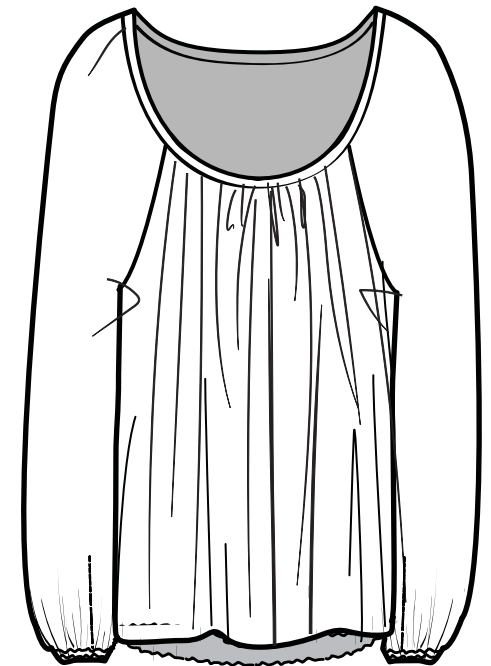

SP 4 - SS16

50-50 % COTTON VISCOSE VOILE

SIZES : XS/S/M/L/XL /XXL

BRAEZ

Surprise S/S 16



SP 5 - SS16

50-50 % COTTON VISCOSE VOILE

SIZES : XS/S/M/L/XL /XXL



SP 6 - SS16

50-50 % COTTON VISCOSE VOILE

SIZES : XS/S/M/L/XL /XXL

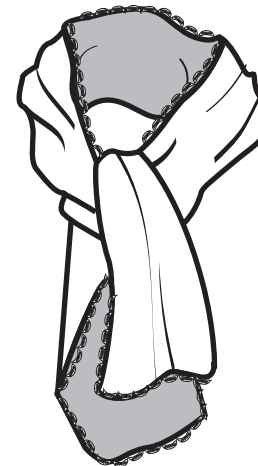

SP 7 - SS16

50-50 % COTTON VISCOSE VOILE

SIZE : ONE SIZE

BRAEZ

Surprise S/S 16

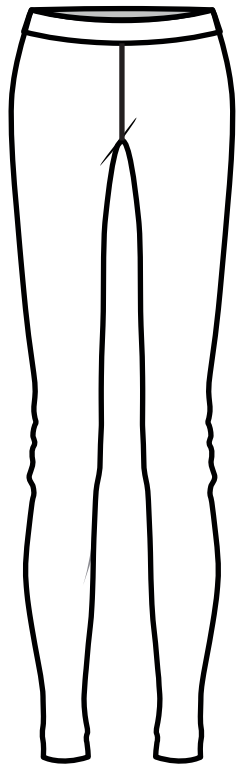

SP 11 - SS16

92-8 % COTTON EA JERSEY
SIZES : XS/S/M/L/XL /XXL

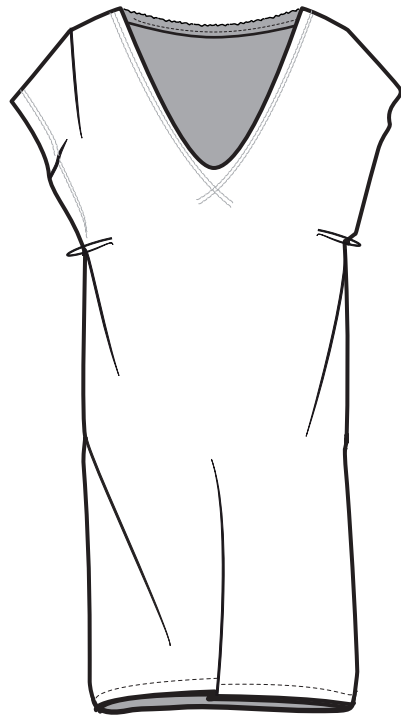

SP 12 - SS16

50-50 % COTTON MODAL JERSEY
SIZES : XS/S/M/L/XL /XXL

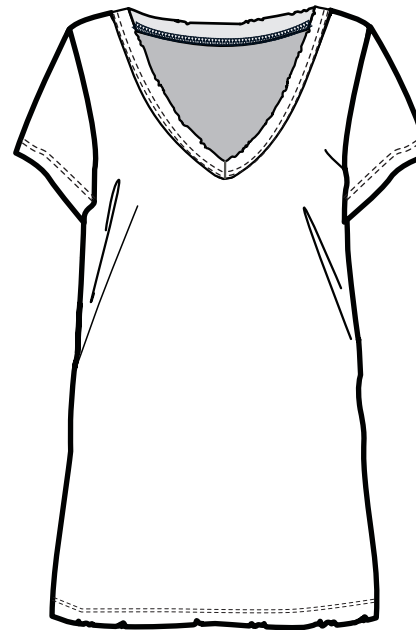

SP 13 - SS16

50-50 % COTTON MODAL JERSEY
SIZES : XS/S/M/L/XL /XXL

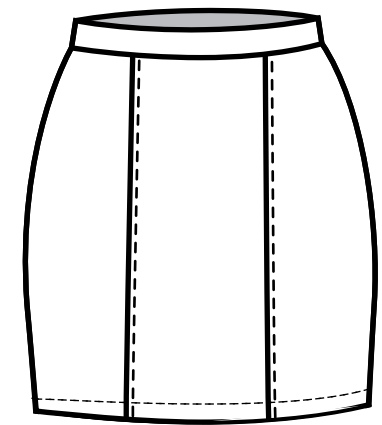

SP 14 - SS16

70 -25-5 % VISCOSE PA EA INTERLOCK
SIZES : XS/S/M/L/XL /XXL

BRAEZ

Surprise S/S 16



SP 15 - SS16

80-20 % COTTON- PES VELOUR

SIZES : XS/S/M/L/XL /XXL



SP 16 - SS16

80-20 % COTTON- PES VELOUR

SIZES : XS/S/M/L/XL /XXL

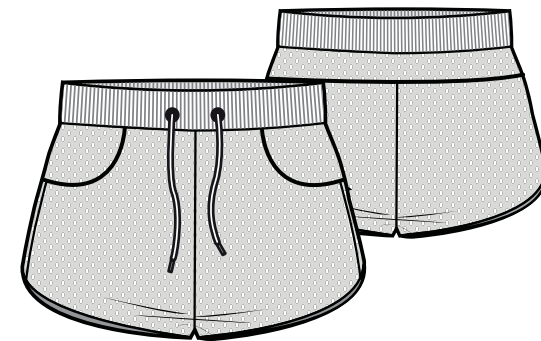

SP 17 - SS16

80-20 % COTTON- PES VELOUR

SIZES : XS/S/M/L/XL /XXL

BRAEZ

Surprise S/S 16

Tie Dye

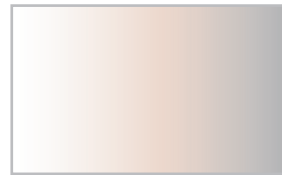

01 CREAM - 08 BLUSH - 06 SILVER

BRAEZ

Surprise S/S 16

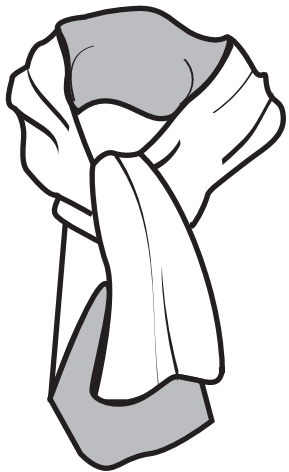

SP 18 - SS16

92-8 % SILK EA WOVEN

SIZE : ONE SIZE

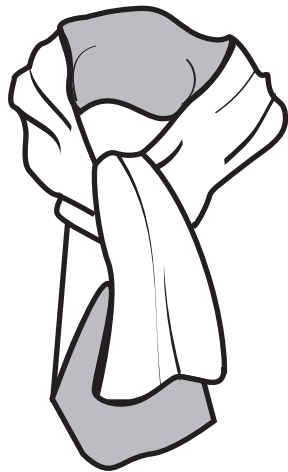

SP 19 - SS16

92-8 % SILK CRINCLE CHIFFON

SIZE : ONE SIZE

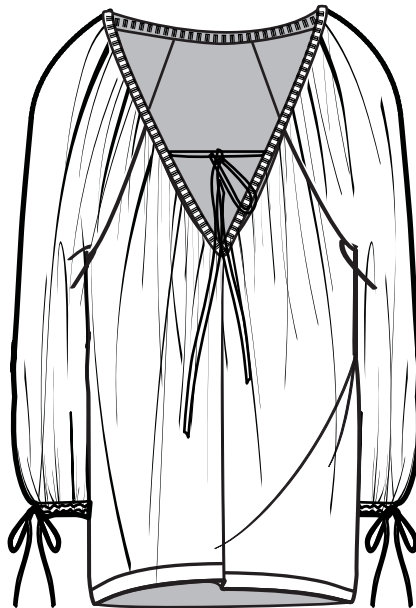

SP 20 - SS16

92-8 % SILK EA WOVEN

SIZES : XS/S/M/L/XL /XXL



SP 21 - SS16

92-8 % SILK EA WOVEN

SIZES : XS/S/M/L/XL /XXL

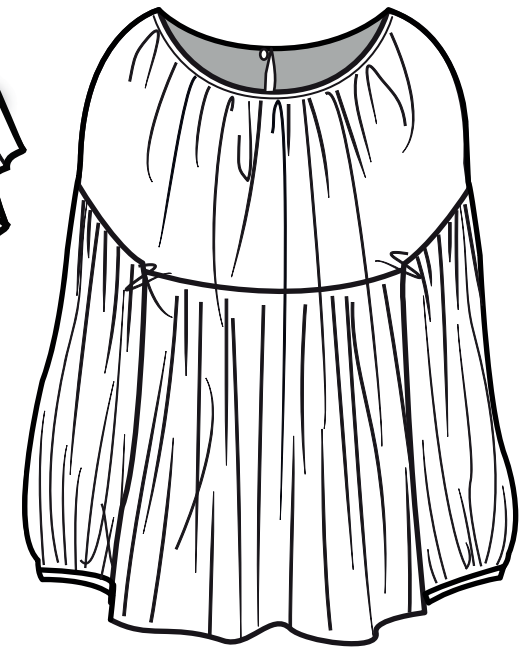

SP 22 - SS16

92-8 % SILK CRINCLE CHIFFON

SIZES : XS/S/M/L/XL /XXL

BRAEZ encourages worldwide implementation of the Women's Empowerment Principles (WEPs), a joint initiative of UN Women and the UN Global Compact. A donation to support the WEPs' efforts to promote women's empowerment to the business community worldwide will be made based on the proceeds from the sale of this collection.



www.weprinciples.org

HEAD OFFICE(S)

THE NETHERLANDS

NICE AND PROUD BV 1432LE AALSMER.
ZOETEVEENSTRAAT 12
P+31 65 327 61 91 e-mail:renewanhuffel@braez.com
web:www.braez.com

TURKEY

BRAEZ A.Ş.
KEMERBURGAZ CAD.NO.16 KAĞITHANE ISTANBUL
P+90 212 295 90 27 e-mail:eicli@braez.com
web:www.braez.com

BRAEZ STORES

GERMANY - BERLIN

BAM BERLIN BRAEZ AND MORE
BIKINI BERLIN BUDAPESTER STR.38-50 10787 BERLIN
T+49 163 48 45555 e-mail:rmw-berlin@t-online.de
web:www.braezandmore.de

SPAIN - IBIZA

STAR EIVISSA CB
PLACA DE LA CONSTITUCION 5 07800 IBIZA
T+34 605 20 4437 e-mail:info@star-ibiza.com

BRAEZ SALES REPRESENTATIVES

AUSTRALIA

SDN FASHION
1/5 COMMERCE CT NOOSAVILLE QLD 4566
P+61 7 5447 1399 e-mail:laila@sdnfashion.com.au
web:www.sdnfashion.com.au

GREECE

LORA DISTRIBUTIONS S.A.
20 RIMINI STR LYKOVRISSI 14123 ATHENS
P+30 210 28 25481 e-mail:tom@lorashowroom.com
web:www.lorashowroom.com

HOLLAND

BLOSH BV
TOETSENBORDWEG 22 NL-1033 MZ AMSTERDAM
P+31 020 354 0349 e-mail:marijn@blosh.com
web:www.blosh.com

USA

PAILLETTE LLC
PO BOX 235 UNIONVILLE NY 10988
P+1 347 887 6441 e-mail:info@paillette.us
web:www.paillette.us

NORWAY & SWEDEN

HELLE JENSEN AGENTURER
NORSK MOTEFORUM SJOLYST Plass 3 ROOM 453 0278 OSLO
P+47 924 15 843 e-mail:helle@hellejensenagenturer.com
web:www.sue-vet.com

SPAIN

FRINGOMANIA
CALLE BARQUILLO 22-1 MADRID
P+0034 915 328 358 e-mail:comercial@fringomania.com
web:www.fringomania.com

SWITZERLAND & GERMANY

SUE-VET AG
SAATLENSTRASSE 265 CH-8050 ZURICH
SWITZERLAND P+41 43 300 26 84 GERMANY P+4989 2103 14 92
e-mail:susan@sue-vet.com
web:www.sue-vet.com

BRAEZ

www.braez.com